

PLAN FOR REMOVAL OF OLD BUILDING AND CONSTRUCTION OF RESIDENTIAL BUILDING AT OLD DOOR NO 15,  
 NEW DOOR NO 31/2, S.R.P. KOIL STREET (NORTH), T.S. NO 87/3, BLOCK NO 9 OF PERAVALLUR, MADRAS. II  
 CORP. DIV. NO 29 NEW NO 51 SCALE 1" = 8'0" (1:100)

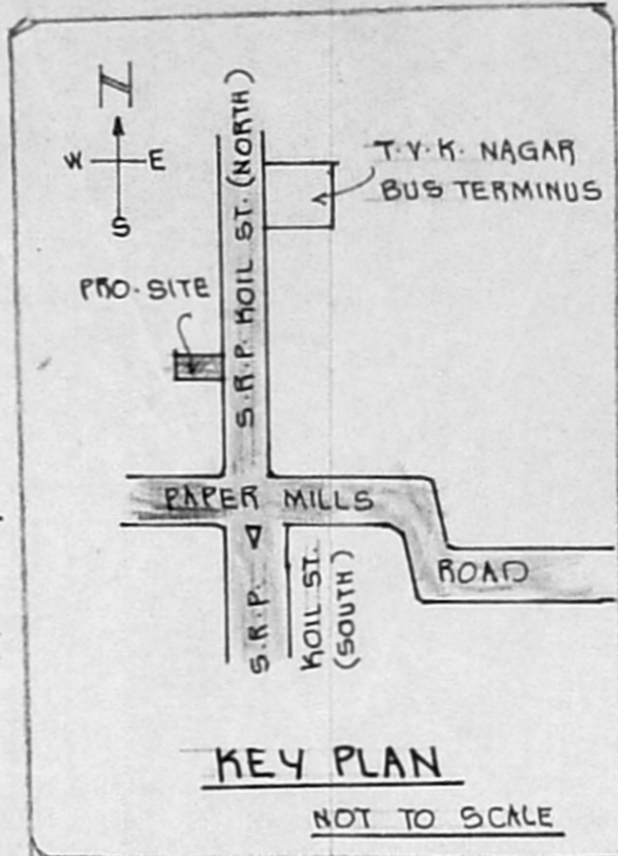

Planning Permit No. A/175614/95  
 SUBJECT TO THE CONDITIONS IN THIS OFFICE LETTER.  
 No. A2/16726/94 Date 1-95  
 FOR MEMBER SECRETARY  
 MADRAS METROPOLITAN  
 CITY DEVELOPMENT AUTHORITY  
 MADRAS - 600 008.

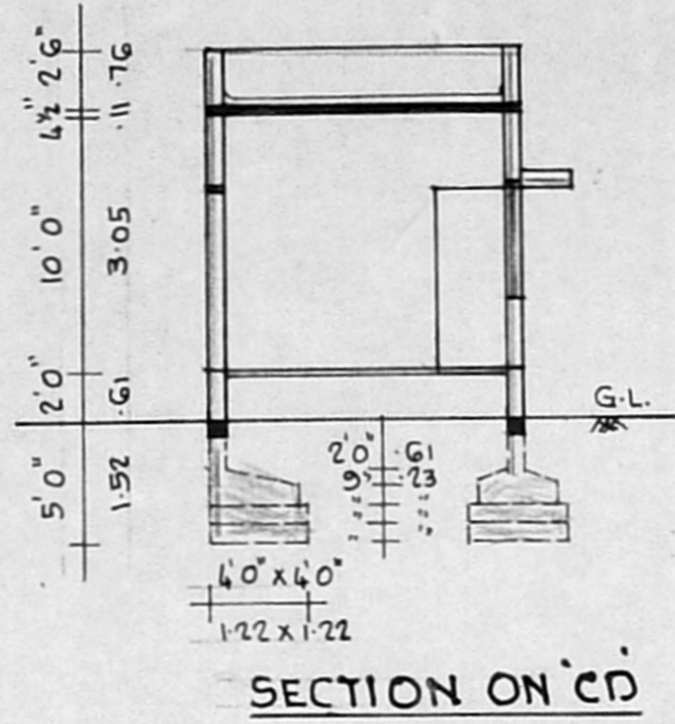
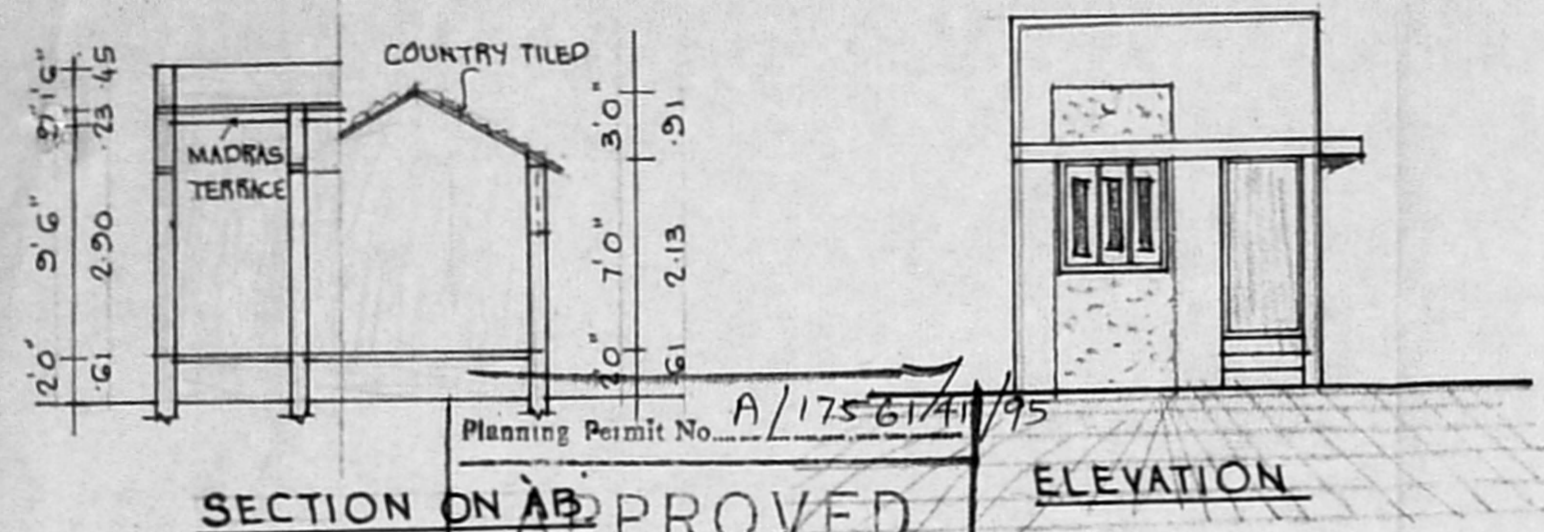
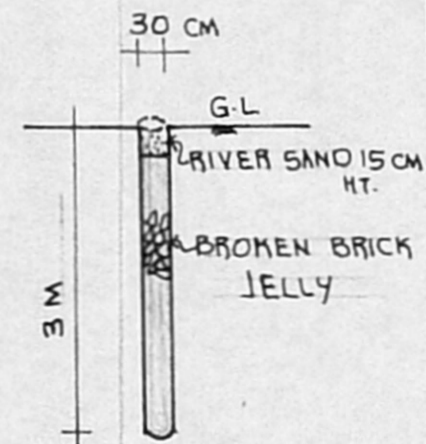
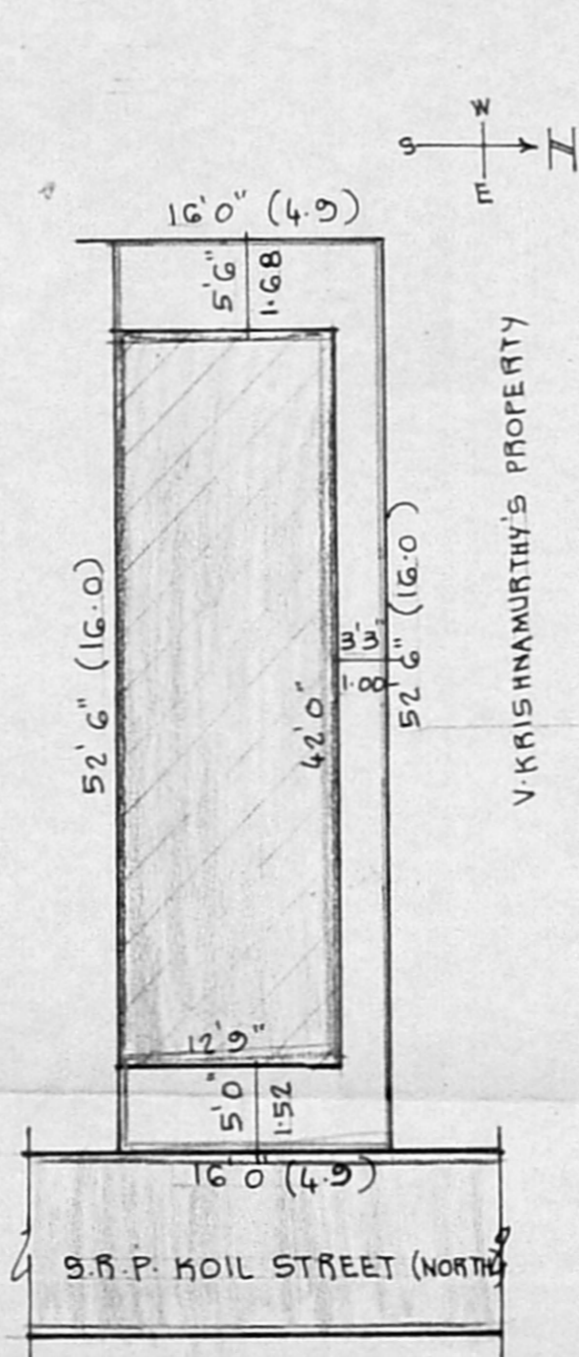
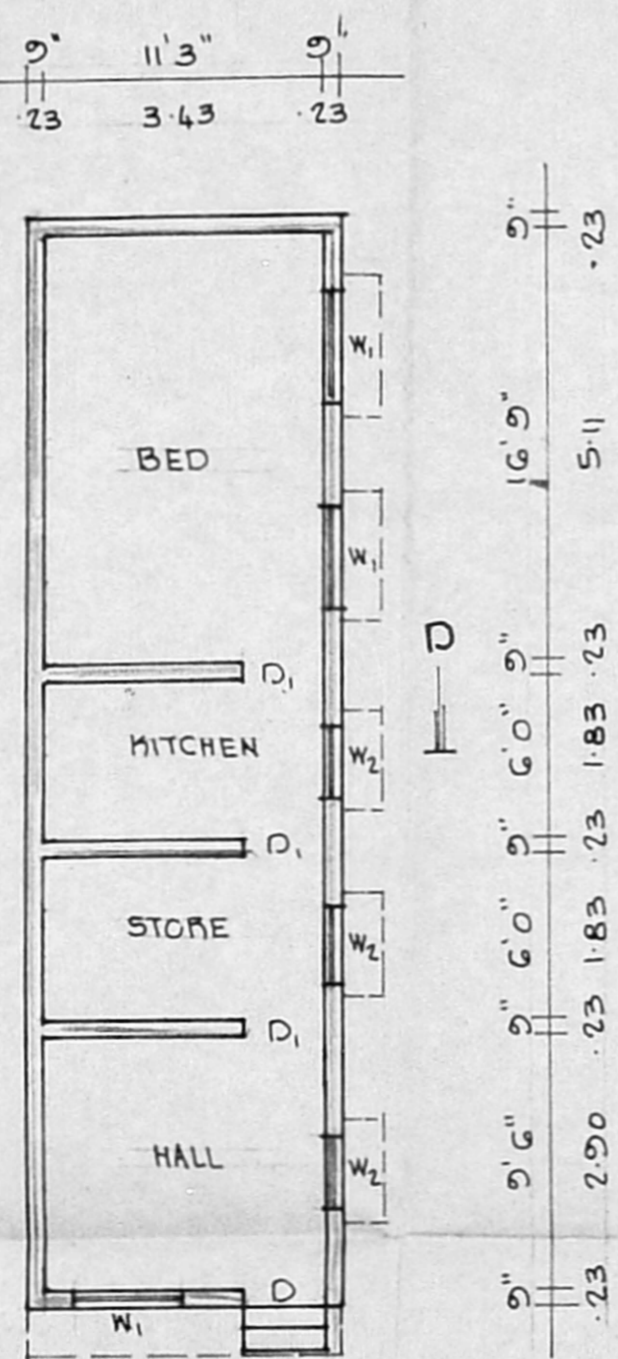
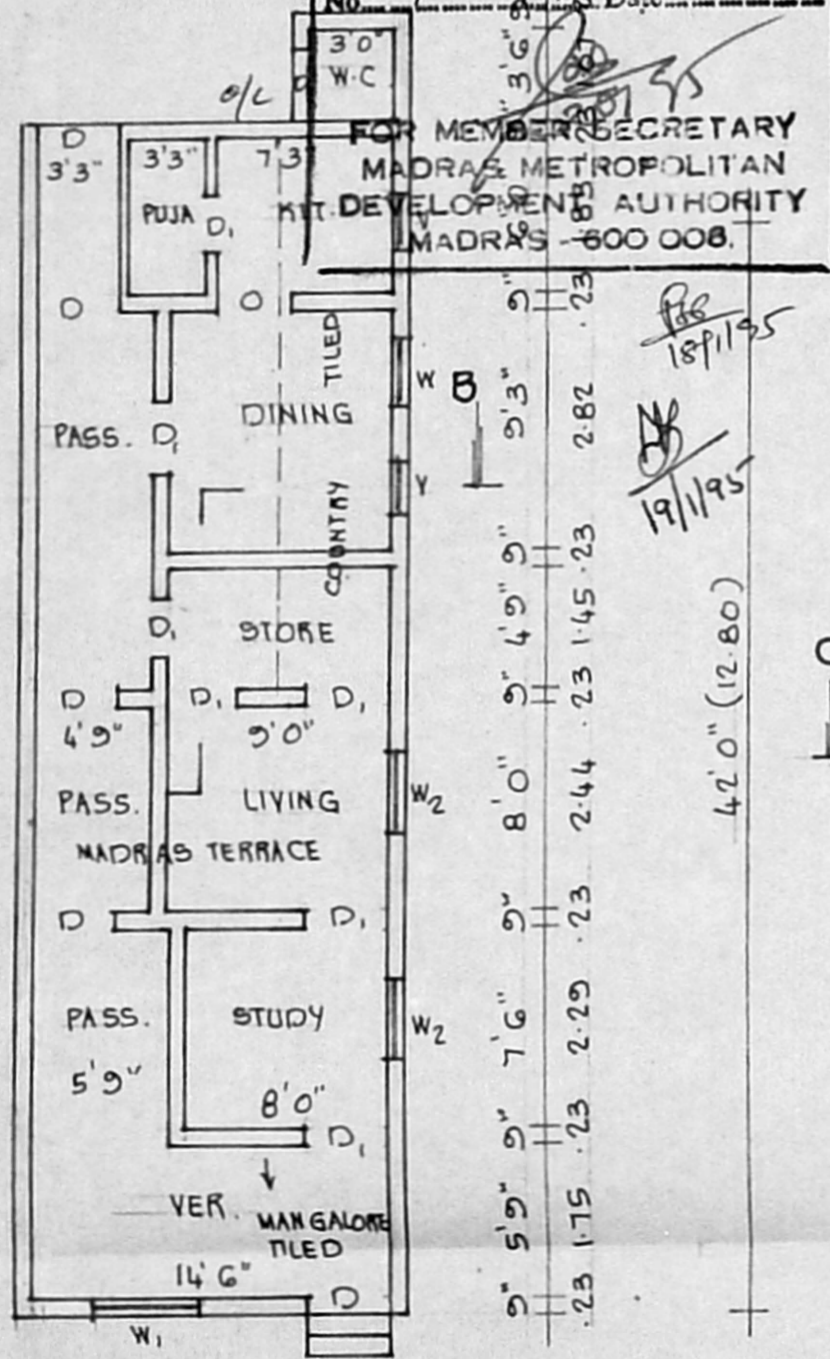

**SPECIFICATIONS:**  
 FOUNDATIONS & LEVELLING COURSE ARE IN P.C.C 1:4:8 MIX. BRICK WORK IN C.M 1:5. R.C.C WORKS ARE IN 1:2:4 MIX. PLASTERING THE WALLS IN C.M 1:4 MIX. CEILING AND FLOOR FINISHING IN C.M 1:3 MIX.

**JOINERIES:**

D	DOOR	3'3" x 7'0"	(1.00 x 2.13)
D1	DOOR	3'0" x 7'0"	(0.91 x 2.13)
D2	DOOR	2'6" x 7'0"	(0.76 x 2.13)
W1	WINDOW	4'6" x 4'6"	(1.37 x 1.37)
W2	WINDOW	3'0" x 4'6"	(0.91 x 1.37)
V	VENTILATOR	2'6" x 2'0"	(0.76 x 0.61)

*Santhya 18/11/95*  
*18/11/95*  
*19/11/95*  
*18/11/95*  
*18/11/95*

: REMOVAL  
 : PROPOSAL  
 : ROADS  
 : SITE BOUNDARY LINE

PLOT AREA : 840 SQ.FT. 78.0 SQ.M.  
 PLINTH AREA : 536 SQ.FT. 50.0 SQ.M.  
 PLOT COVERAGE : 64% F.S.I. : 0.64

*V. Srinivasan*  
 OWNER: (V. SRINIVASAN)

*V. Balasubramani*  
**V. BALASUBRAMANI, B.Arch., A.I.I.A., M.C.A.**  
 ARCHITECT  
 Licensed Surveyor Class I. R. A. No. 3,  
 CORPORATION OF MADRAS.  
 No. 3, Paper Mills Road, First Floor,  
 NEAR PERAMBUR CHURCH, MADRAS-600 011  
 ENGINEER.

PLAN OF EXISTING BUILDING TO BE REMOVED

PLAN

SITE PLAN

SCALE 1" = 12'0" (1:150)